BENCH MARK "1-D"
R.R. Spike in West side of P.P. # 201085 on N.E. corner of Kendall Dr. & Western Ave.
EL. 1306.75 (F.B. 268, p. 2)

BENCH MARK "1-C"
B of Spike in South side of P.P. # 200321, 220' North of Kendall Dr. & 7th Ave.
EL. 1376.11 (F.B. 268, p. 1)

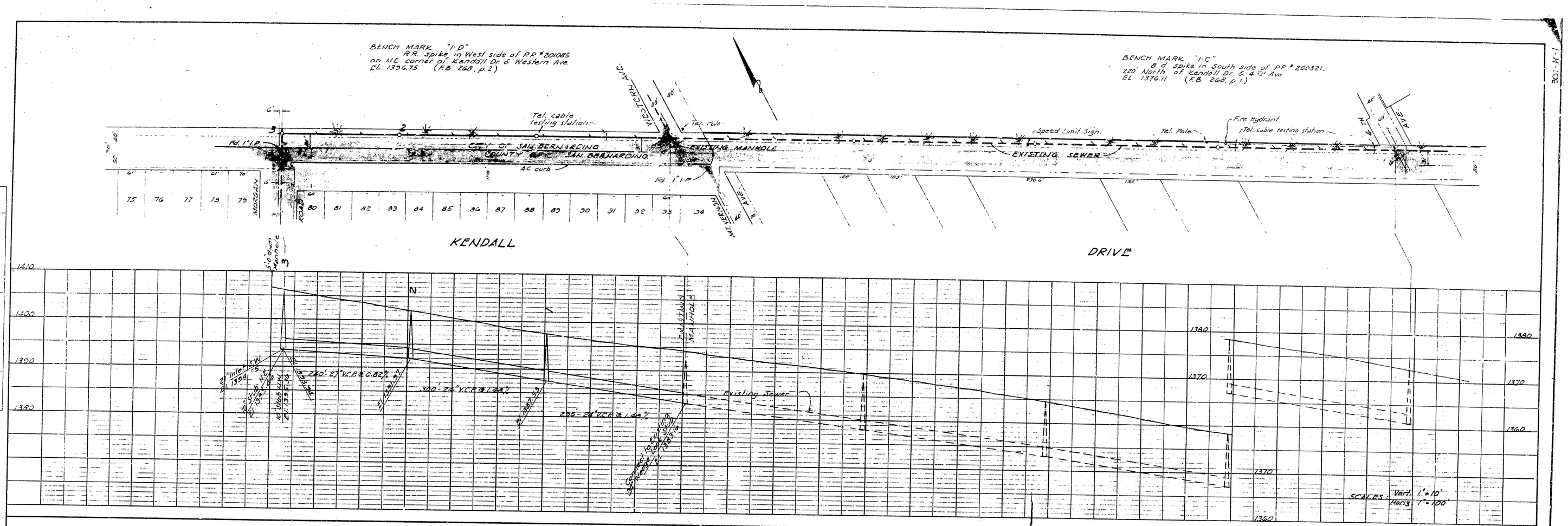

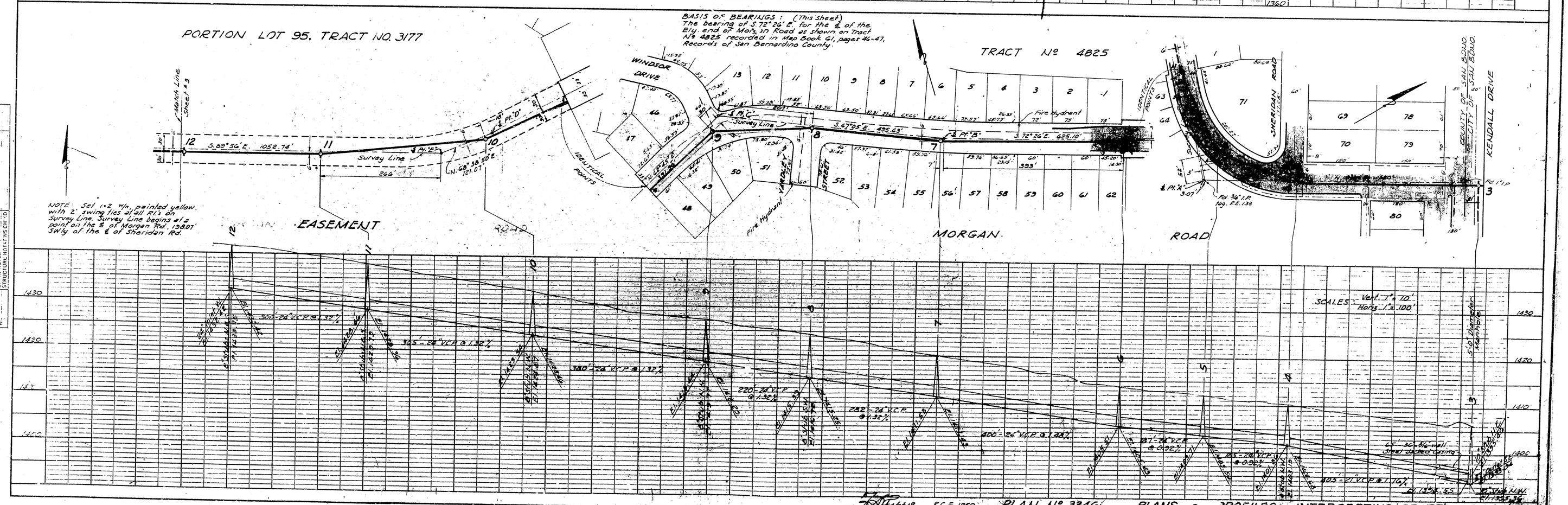

PLAN
SURVEY
NOTE BOOK
NO.

PROFILE
SURVEYED
PLOTTED
GRADES CHECKED
B.M. NOTED
STRUCTURE NOTE
NO.

R.C.E. 1850. PLAN No. 3346. PLANS & PROFILES INTERCEPTING SEWERS
SAN BERNARDINO, CALIFORNIA
CURRIE ENGINEERING COMPANY
12-30-64
12-8-64
4-16-65
SHEET 2

PLATE 2 PLAN-PROFILE O.P.R.&R.E. STANDARD
KEUFFEL & ESSER CO., NEW YORK.